2004.01.202

Caldwell Historical Society
& Heritage Museum
112 Vaiden Street SW
Lenoir, NC 28645

COPYRIGHT
1929
— BY —
HILLTOP ECHOES

CALLA MYERS, *Editor*
ALICE DAVIS, *Business Manager*

HICKORY PRINTING COMPANY
HICKORY, N. C.

HILLTOP ECHOES

NINETEEN HUNDRED
TWENTY-NINE

—o—

VOL. V

—o—

Published
by
Students of
Davenport College

FOREWORD

'Twas on the inner bark,
stripped from the pine,
Our father's pencilled this
epistle rare;
Two blazing pine knots
did his torches shine
Two braided pallets form-
ed his desk and chair.

—OPURFEE.

Contents

BOOK I
The College

BOOK II
Organizations

BOOK III
The Classes

WE DEDICATE THIS VOLUME

— TO —

Miss Dorothy Rethlingshafer

Professor of Psychology and Education

—Whose life among us is like the mountain pine:
STURDY, COURAGEOUS, AND FREE

Staff

CALLA MYERS
Editor of the Annual

MARGARET ALLEN
Editor of the Magazine

ALICE DAVIS
Business Manager

SARA RACHEL SHERRILL
Business Manager

JOSEPHINE WORTH
Circulation Manager

JEAN STEWART
SARA MAE CONNELLY
MARGARET MUNN
Assistant Editors

MISS FRANCES LEDBETTER
MISS DOROTHY RETHLINGSHAFER
Faculty Advisers

MARY BUYS
MARY BELLE NEWELL
Echoes From The Air

MARTHA SINGLETARY
MARY HOYLE
Assistant Business Managers

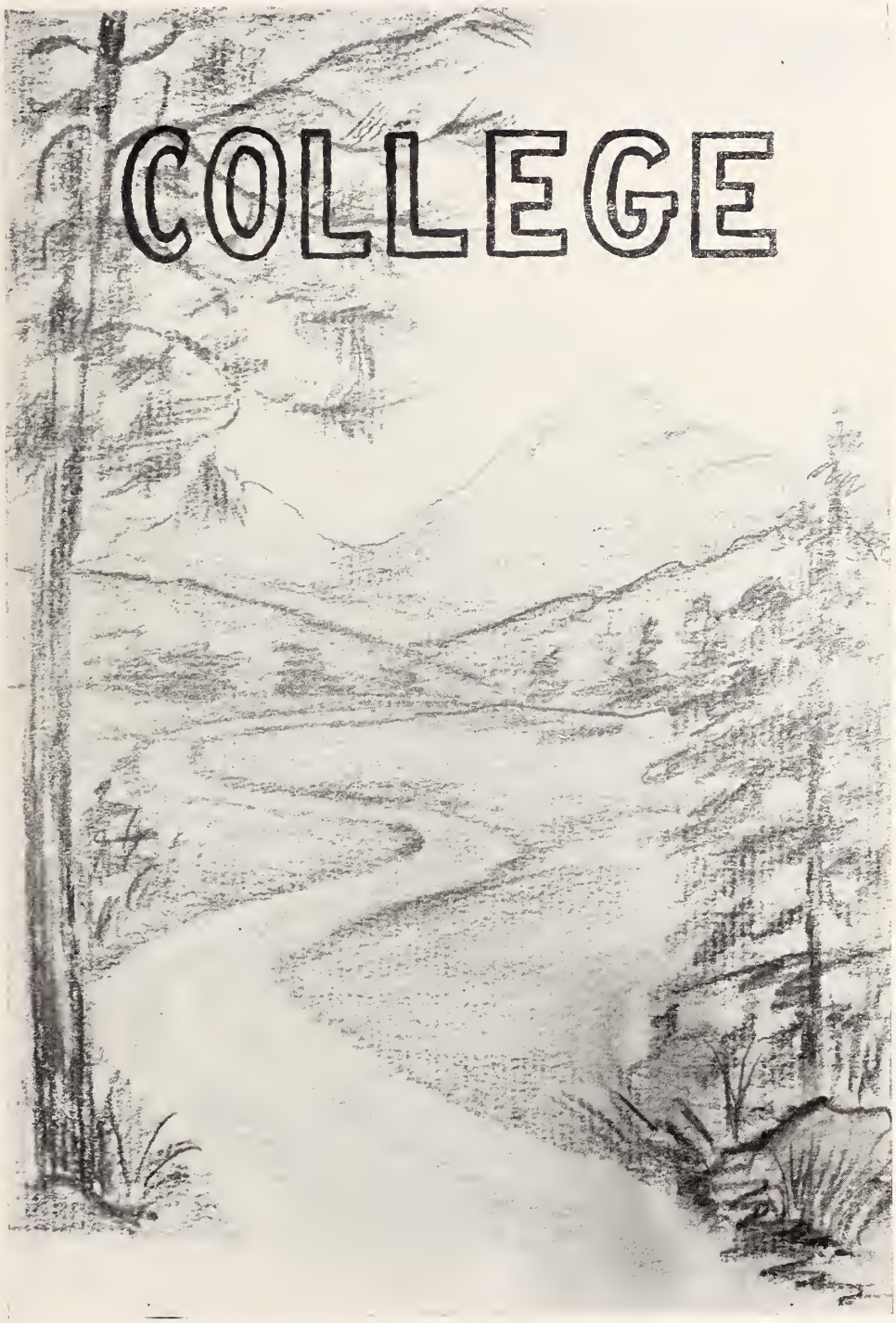
COLLEGE

College Song

Davenport, our college fair
Mid thy pines a stately queen.
Loving thee with hearts that dare
Loyal shall we e'er be seen.
Davenport, our hearts' delight,
Queen most excellently bright.

Throned on thy classic hill,
Calm thy gaze from year to year,
While thy children honor still
Earth has not a spot more dear.
Davenport, our hearts' delight
Queen most excellently bright.

Davenport, our shining queen,
We shall e'er thy mandates keep,
Ever stand in sunlit sheen
Of love so clear and deep
Davenport, our hearts' delight,
Queen most excellently bright.

All below is strength, and all above is grace.—DRYDEN.

This door will open at a touch and welcome every friend.—Van Dyke.

"There I find personal themes a plenteous store"—WHITTIER.

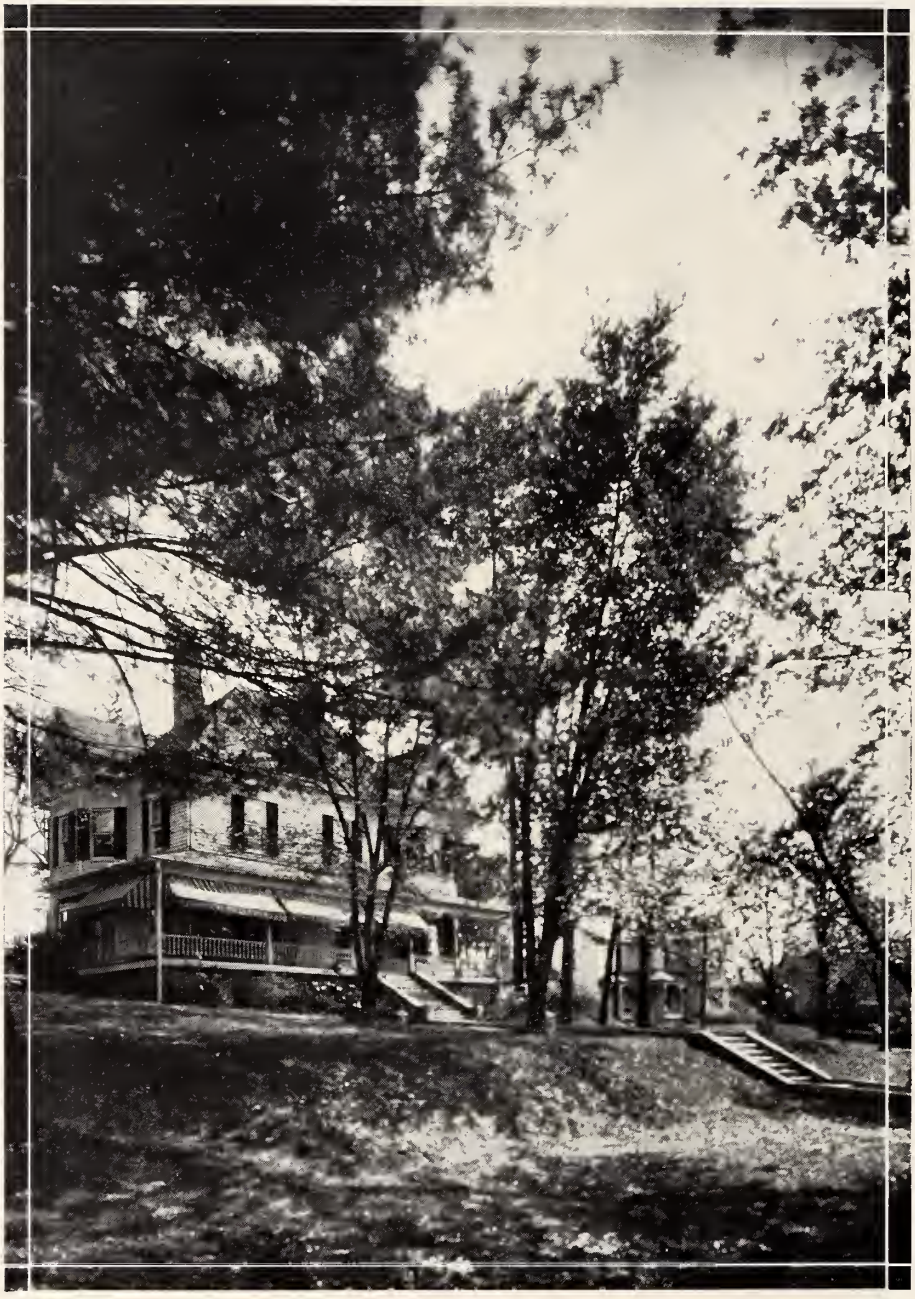

These shades are still the abodes of gladness.—William Cullen Bryant.

WILLIAM A. JENKINS
President

MRS. G. C. BLACKWELL
Dean of Fine Arts Dept.; Voice

CAROLINE McNAIRY
College Physician

MRS. ANNA MILLS
Nurse

MRS. J. E. FRENCH
Director of Dining Room

FACULTY

"There's beauty all around our paths"—Mrs. Hermans.

For lo, the winter is past, the rain is over and gone—the flowers appear on the earth.—BIBLE.

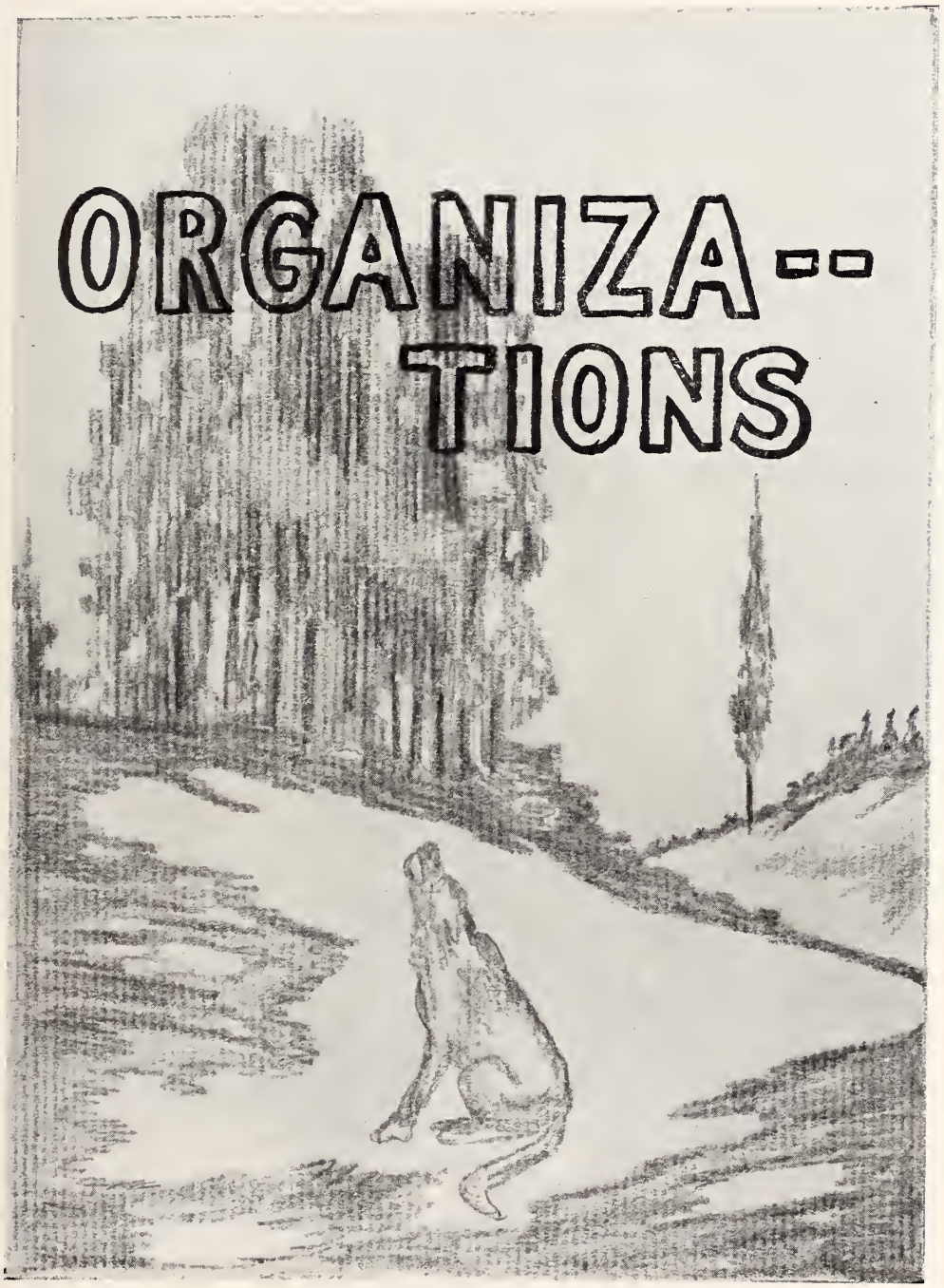
ORGANIZA--
TIONS

Student Council

KATHLEEN MOCK ..... *President*
MARGARET ALLEN ..... *Vice-President*
DORIS HUNT ..... *Secretary-Treasurer*

OLIVIA ALLRAN
MARGARET HENNESSEE
INEZ LIENBACK
KATHLEEN MOCK
JEAN STEWART
THELMA WADDELL
ELMA WILLIS
RUTH ALLEN WORTH

Y. W. Cabinet

VIVIAN RICHARDSON ..... *President*

OLIVIA ALLRAN
KATHLEEN MOCK
JEAN STEWART
JOSEPHINE WORTH
DORIS HUNT
KATHRYN SHERRILL
LOIS EDNA DOOLEY
MARY BELLE NEWELL
THELMA WADDELL
ALICE DAVIS

Chem Bo Phi

JEAN STEWART ..... *President*

MARGARET ALLEN
MARY ANGLEY
LUCY ANNAS
MADGE CLINE
MISS KIRKMAN
KATHLEEN MOCK
VIRGINIA OWENS
MISS UMSTEAD
EUNICE STACEY
JEAN STEWART
VIRGINIA QUERY
MARY BELLE WEAVER
HELENA WHITENER

Home Economics

ELMA WILLIS ..... *President*

MISS INA KIRKMAN
EVA BEAM
LENA BROWN
VIRGINIA BLACKWOOD
MADGE CLINE
GEORGE ISENHOWER
ALICE JAMES
BILL LEDBETTER
WILMA SHINN
VIRGINIA QUERY

Robin Goodfellow Club

LUCY ANNAS ..... *President*
CALLA MYERS ..... *Vice-President*
HELENA WHITENER ..... *Secretary-Treasurer*

MISS LEDBETTER
MARGARET ALLEN
VIRGINIA BLACK
DORIS HUNT
KATHLEEN MOCK
LOUISE RABB
VIVIAN RICHARDSON
MISS RETHLINGSHAFER
MARY BELLE WEAVER
JOSEPHINE WORTH
RUTH ALLEN WORTH

Masquers

Annie Pearl Moser	*President*
Vivian Richardson	*Vice-President*
Kathleen Mock	*Secretary-Treasurer*
Miss Augusta Sample	*Director*

MARY BAYES	MISS MARIE LEIN	VIVIAN RICHARDSON
SARA MAE CONNLEY	RUBY MOORE	JEAN STEWART
MARY HOYLE	KATHLEEN MURR	ETHEL SWANSON
MISS INA KIRKMAN	CALLA MYERS	MARTHA SINGLETARY
MISS FRANCES LEDBETTER	MARY BELLE NEWELL	TAUME WOLFF

Glee Club

DORIS HUNT ..... *President*
KATHLEEN MOCK ..... *Secretary-Treasurer*
MRS. BLACKWELL ..... *Director*

OLIVIA ALLRAN
FRANCES ARMSTRONG
MILDRED BRIGMAN
WADE CLONINGER
JOSEPHINE COURTNEY
IONE DAVIS
LOIS EDNA DOOLEY
GRACE GRAHAM
CROSBY HAGER
MARY ELLEN HOUCK
ELLA HAYES
MARGARET HENNESSEE
TAFT JONAS
MARY JENNINGS
BILL LEDBETTER
GRACE BENNETT LINK
RUBY MOORE
ANNIE PEARL MOSER
KATHERINE MURR
LOUISE MASHBURN
HELEN PARKS
MAYBELLE POOVEY
FRANCES SHELL
KATHERINE SHERRILL
JEAN STEWART

Le Circle Francais

VIVIAN RICHARDSON ..... *President*
DORIS HUNT ..... *Secretary-Treasurer*

MADGE CLINE
TAFT JONAS
KATHLEEN MOCK
VIVIAN RICHARDSON
MARY BELLE WEAVER
IONE DAVIS
CALLA MYERS
HELENA WHITENER
LOIS PARKS
EUNICE STACEY
CROSBY HAGER
BEATRICE PEARSON
MINNIE GIBBS
MARY MELTON
RUTH ALLEN WORTH
JANNIE WOOD
HELEN PARKS
MARY BUYS
JEAN STEWART
MARTHA SINGLETARY
DORIS HUNT

Life Service

KATHLEEN MOCK ..... *President*
CALLA MYERS ..... *Secretary-Treasurer*

MARGARET ALLEN
EMILY COLE
MINNIE GIBBS
CROSBY HAGER
LILLIAN LOOPER
KATHRYN SHERRILL
JEAN STEWART
VIVIAN RICHARDSON
HELENA WHITENER
TAUME WOLFF

P. K. Club

VIVIAN RICHARDSON ..... *Bishop*
ANNIE PEARL MOSER ..... *Presiding Elder*
CALLA MYERS ..... *Pastor*
GRACE GRAHAM ..... *Local Pastor*

MARY HACKNEY
CROSBY HAGER
RUTH LATHAM
LOUISE MASHBURN
MARY MELTON

SIDNEY LANIER LITERARY SOCIETY

Sids

JEAN STEWART ..... *President*
LOIS EDNA DOOLY ..... *Secretary*

EMILY ASBURY
FRANCES ARMSTRONG
SARA ASHCRAFT
LUCY ANNAS
LORINE BUTLER
ELIZABETH BUSH
LENA BROWN
EVA BEAM
MAY BUYS
EMILY COLE
GEORGIA DALE
IONE DAVIS
LOIS EDNA DOOLEY
GRACE GRAHAM
MARGARET HENNESSEE
DORIS HUNT
MARY ELLEN HOUCK
MARY HOYLE
RUTH HOLLIFIELD
GEORGE ISENHOUR
INEZ LEINBACH
GEORGIA MAE MARTIN
MARGARET MENNEN
BERTHA NORRIS
BEATRICE PIERSON
LENA POWLASS
WILLIE PEELER
GLADYS RUSSELL
LOUISE RABB
KATHRYN SHERRILL
SARA RACHELL SHERRILL
GERALDINE SMITH
JEAN STEWART
ETHYLE SUMMERS
MARGARET SIGMON
HELENA WHITENER
ELIZABETH WYLIE
VIRGINIA POWELL
ADELAIDE POWELL
GOLDIE BRADSHAW
VIRGINIA BLACK

HENRY TIMROD LITERARY SOCIETY

Tims

ALICE DAVIS ..... *President*
OLIVIA ALLRAN ..... *Secretary*
MARY BELLE NEWELL ..... *Treasurer*

MARGARET ALLEN
MALVINE ASBURY
MILDRED BRIGMAN
VERA CALLAHAN
SARA MAE CONNELLY
CLARA COBB
MADGE CLINE
WADE CLONIGER
HATTIE DAVIS
VIRGILINE DORSEY
MARY NASH EDMUNDS
MARY RUTH GRAVES
GRACE M'GIMSEY
MINNIE GIBBS
JAMIE HALL
DORIS HACKLER
CROSBY HAGER
JOSEPHINE HONEYCUTT
ALICE JAMES
RUTH LATHAM
BILL LEDBETTER
LILLIAN LOOPER
CALLA MYERS
MARTIE MURRAY
KATHLEEN MOCK
RUBY MOORE
MARY MELTON
LOUISE MASHBURN
LILLIAN MORGAN
KATHRYN MURR
ANNIE PEARL MOSER
MYRTLE NORRIS
FLORA NAIL
HELEN PARKS
ELIZABETH PHIFER
VIRGINIA QUERY
HELEN DOUGLAS
MARJORIE RIGGAN
RUTH REID
BEATRICE ROBINSON
NORA RILEY
RUTH RICH
VIVIAN RICHARDSON
EDITH STEWART
ELOISE STILWELL
PAULINE STALLINGS
MARTHA SINGLETARY
WILNA SHINN
EUNICE STACY
ELIZABETH STROUPE
CHARLOTTE SUTHERLAND
MILDRED TEAL
LOUISE UREN
CLARICE VANCE
ELMA WILLIS
THELMA WADDELL
RUTH ALLEN WORTH
JOSEPHINE WORTH
JAMIE WOOD
EDNA WILLIAMS
MARY BELLE WEAVER
ELIZABETH WINECOFF
TAUME WOLFF

Winston-Salem Club

INEZ LEINBACH ..... *President*
MARY ELLEN HOUCK ..... *Vice-President*
NORA RILEY ..... *Secretary*
VIRGINIA BLACKWOOD ..... *Treasurer*

MARJORIE RIGGAN

MARTHA SINGLETARY

JERRY SMITH

"Don't Be Selfish — Have a Camel"

Knowledge

Like a sunbeam turns night into crystal day
Making clear the shapes of dim outline,
So into some hearts there falls a ray,
A desire to understand that is divine.

Perhaps the ray was there 'ere Time was old,
Handed down as priceless heritage,
Or borne within a flower's heart of gold,
Or in the words of some immortal sage.

Lines are spent in granting this desire,
To rise above the common things of life
To know the secret in the rose's briar.
To understand a wise man's bitterest strife.

But in the search for knowledge high, supreme,
In knowing all that infinite truth can give
There lies the end of all things as they seem,
In knowing to lift, to love, to live.

—KATLEEN MOCK.

Hattie Davis
MOST BEAUTIFUL
Mildred Brigman
MOST CHARMING

Kathleen Mock
BEST ALL-ROUND
Mary Angley
MOST INTELLECTUAL

Ruby Moore
MOST POPULAR
Katherine Murr
WITTIEST

Ever charming, ever new, when will the landscape tire the view?
—DYER.

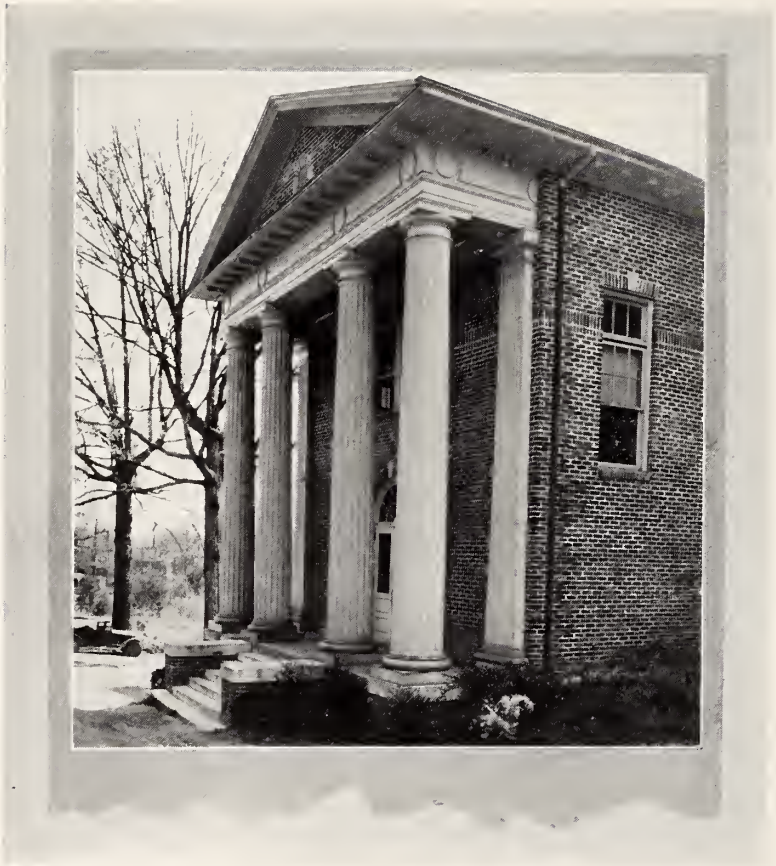

No single parts unequally surprise, all corners united to the admiring eyes.
—POPE.

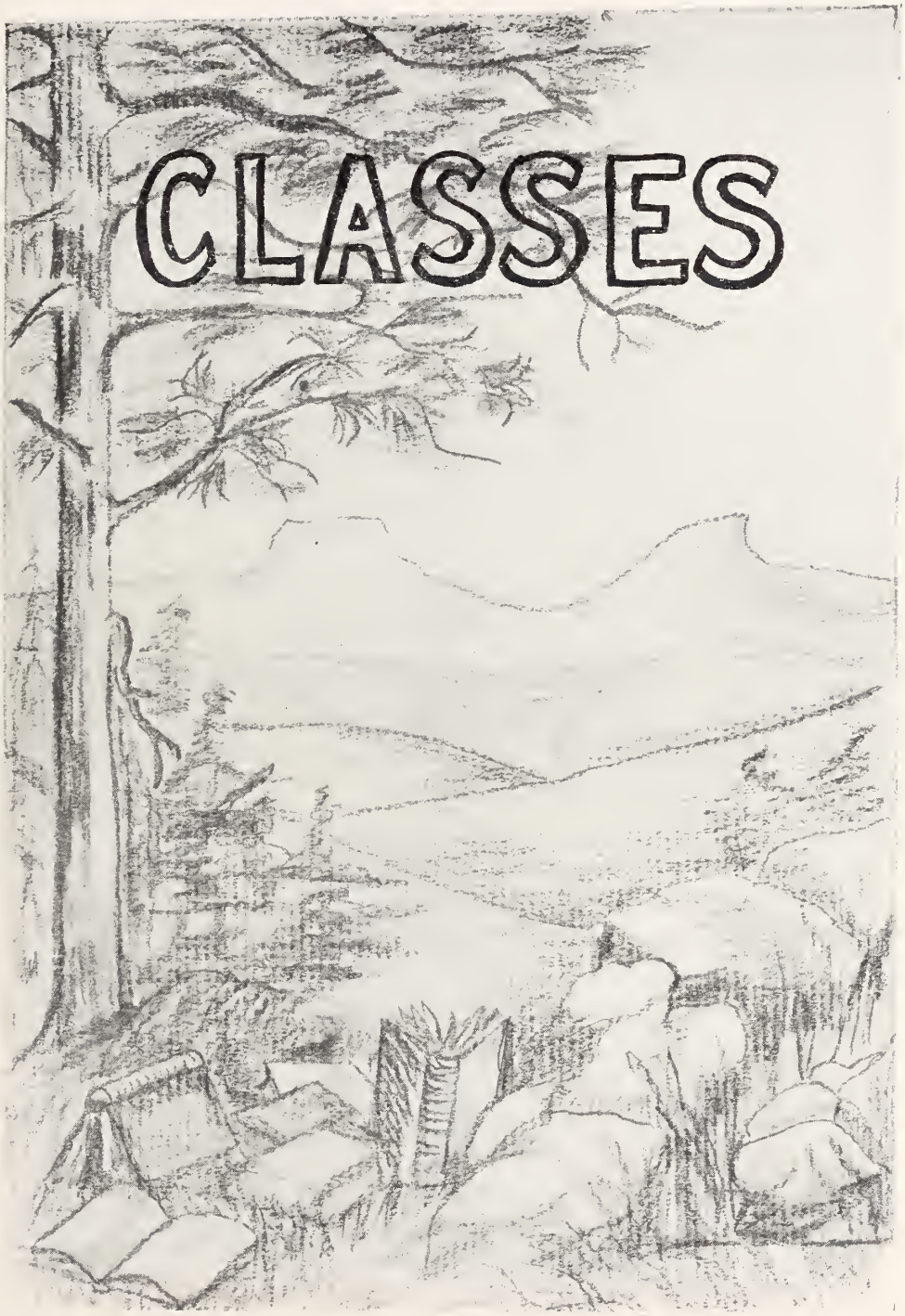
CLASSES

FRESHMAN CLASS

Freshmen

MARTHA SINGLETARY ..... *President*
LOIS EDNA DOOLEY ..... *Treasurer*

MARY ANGLEY
EVA BEAM
VIRGINIA BLACKWOOD
SADIE BLAIR
GOLDIE BRADSHAW
MILDRED BRIGMAN
EDITH BROWN
LORINE BUTLER
MARY BUYS
VERA CALLAHAN
IRMA CARRAWAY
VIRGINIA COURTNEY
LOUISE CRISP
LOIS EDNA DOOLEY
GRACE GRAHAM
MINNIE GIBBS
MARY HACKNEY
CROSBY HAGER
EFFIE HARTSELL
MARY ELLEN HOUCK
MARY HOYLE
JOSEPHINE HUNEYCUTT
GEORGE ISENHOUR
ALICE JAMES
RUTH LATHAM
LILLIAN LOOPER
SADYE LYERLY
LOUISE MASHBURN
MARY MELTON
GRACE MCGIMSEY
RUBY MOORE
LILLIAN MORGAN
MORTIE MURRAY
FLORA NAIL
MARY BELLE NEWELL
MYRTLE NORRIS
VIRGINIA OWENS
BEATRICE PEARSON
CARRIE PIERCE
ADELAIDE POWELL
VIRGINIA POWELL
LINA POWLAS
HELEN PARKS
MAE PRESTWOOD
VIRGINIA QUERY
BESSIE RADER
RUTH REID
RUTH RICH
BEATRICE ROBINSON
EDNA RICHARDSON
MARJORIE RIGGAN
GLADYS RUSSELL
WILNA SHINN
MARTHA SINGLETARY
GERALDINE SMITH
EUNICE STACEY
JEAN STEWART
ELIZABETH STROUPE
CAROLYN SUDDRETH
LOTTIE SUDDRETH
CHARLOTTE SUTHERLAND
MILDRED TEAL
ELIZABETH WINECOFF
TAUME WOLFF
JANIS WOOD
ELIZABETH WYLIE
COMA WYNNE
HELEN ZACHERY

High School Department

EMILY ASBURY
MALVINE ASBURY
SARA ASHCRAFT
ISABEL BERNHART
DORIS CLAIRE BRAWLEY
MARY ELIZABETH BUSH
WADE CLONINGER
LILLIAN CONNELLY
EMILY COLE
GEORGIA DALE
VIRGILINE DORSEY
MARGARET DULA
DORIS HACKLER
HELEN HUSS
INEZ LEINBACH
CLARA LINDSAY
MARGARET MUNN
KATHRYN SHERRILL
PAULINE STALLINGS
CLARICE VANCE
EDNA WILLIAMS
JENNIE ZIEGLER

Commercial Department

LUCILE ARMSTRONG
MRS. ALBERT CAMP
GEORGIA DALE
HELEN DOUGLASS
MARY NASH EDMUNDS
MARY RUTH GRAVES
JANIE HALL
MILDRED HAILEY
VIRGINIA LATHAM
LILLIAN LINK
KATHARINE MURR
FLORA NAIL
ELIZABETH PHIFER
FRANCES POWELL
MRS. F. J. MOONEY
NORA RILEY
MARJORIE RIGGAN
MISS PENDERGRASS
ELOISE STILWELL
HELEN STUBBS
RUTH SHERRILL
LUCILE SHINN
ETHYLE SUMMERS
BEATRICE TRIPLETT
MARY TUTTLE
FAY TEETERS
HELEN ZACHERY

EMILY ASBURY
"Miss Emma"

ELBERTON, GEORGIA

Sidney Lanier Society; Y. W. C. A.; Prettiest in Senior Hi Class; May Day Attendant '28-'29.

"Here's to a girl with a heart and smile
That makes the bubble of life worth while".

SARA ASHCRAFT
"Ashy"

CHARLOTTE, N. C.

Sids; Y. W. C. A.

She did more good by being good than in any other way.

MALVINE C. ASBURY

CHARLOTTE, N. C.

Henry Timrod; Y. W. C. A.; Secretary Student Council.

Malvine is a sweet and attractive girl. Everyone loves her personality and attitude she takes toward school.. She loves art, sports as well.

EMILY COLE
"Em"

CHARLOTTE, N. C.

Sidney Lanier Society; Y. W. C. A.; Life Service Group; Vice-President Senior Class.

"Not too serious, not to gay,
Just a real good pal in every way".

INEZ LIENBACH
"Nez"

WINSTON-SALEM, N. C.

Treasurer of Sids; Y. W.; Life Service; President of Winston-Salem Club; Student Council.

Her ways are true, her conduct harmless, her friendship lasting.

MARGARET MUNN
"Peggy"

CHARLOTTE, N. C.

Sids; Y. W. C. A.; Class Poet; Cutest; Most Original; Hilltop Echoes Staff.

A pretty girl,
A witty girl,
A girl so full of fun.
A brainy girl,
A carefree girl,
A thousand girls in one.

KATHRYN SHERRILL
"Kat"

CORNELIUS, N. C.

Sidney Lanier Society; Y. W. C. A. Secretary; Glee Club; Life Service; Student Council Treasurer; Self-Governing Student; President Senior Class; Most Intelligent and Most Capable in Senior Class.

Intelligent, capable, and wise is she
Fair, too, as fair as can be.

CLARICE VANCE
"Unconscious"

PLUM TREE, N. C.

Tims; Y. W. C. A.; Best Dancer in Senior Hi Class; May Day Attendant '27-'29.

Good natured and generous, jolly and clever,
Her tongue, like a brooklet, goes on forever.

EDNA WILLIAMS
"Tip"

CHARLOTTE, N. C.

Tim Society; Y. W. C. A.

"The only way to have friends is to be one"

We all love, Tip; who wouldn't? She is a friend sincere and true, and we like to have her around. She has only been with us one year, but we have found out that she has a wonderful personality. "Tip" loves a good time, and she is one of our best friends.

Who's Who in the Senior Class

DORIS HUNT ..... *President*
MARGARET ALLEN ..... *Treasurer*

Most Intellectual	Helena Whitener
Most Conceited	Bill Ledbetter
Prettiest	Hattie Davis
Most Indifferent	Thelma Waddell
Most Popular	Alice Davis
Most Original	Josephine Worth
Sweetest	Ruth Allen Worth
Neatest	Margaret Allen
Most Dramatic	Annie Pearl Moser
Best All-Round	Kathleen Mock
Most Generous	Sara Rachel Sherrill
Most Obliging	Madge Cline
Hardest Worker	Taft Jonas
Most Striking	Grace B. Link
Most Talented	Louise Rabb
Best Dressed	Margaret Allen
Wittiest	Doris Hunt
Best Dancer	Alice Davis
Most Charming	Virginia Beall
Most Sophisticated	Frances Armstrong
Quietest	Lois Parks
Most Dignified	Elma Willis

MOTTO: We Begin to Finish.

FLOWER: Pink Rose Bud.

SONNY BOY BEAL
Senior Mascot

MARGARET ALLEN

DAYTON, TENN.

"Quiet, gentle, kind and calm.
One who can weather every storm."

Treas. Chem Bo Phi, '29; Y. W., '28-'29; Tim Society, '28-'29; Student Council, '28 (Vice-President, '29); Treasurer Senior Class.

Golden hair, eyes of blue,
A girl boys write poems to.
And to a poem she owes her fame,
And to the poem owes her name.

OLIVIA ALLRAN

CHERRYVILLE, N. C.

"A heart to conceive, a head to direct,
and a hand to execute."

Y. W. Cabinet, '28; Y. W. Cabinet Member, '29; Secretary Tims, '29; Glee Club, '28-'29; Treasurer Hikers' Club, '28; Council, '29; Life Service, '29.

And then opera star of fame.
Renouned through all the land:
You've already guessed her name,
This member of our band.

LUCY ANNAS

LENOIR, N. C.

"If you want one who will help you, call on her.
She'll be your friend, too."

French Club; Robin Goodfellow Club, President; Sid Society.

In Senate she sits and proclaims
Clever ideas to the men—
Only fame now remains
To speak how her mind did bend.

FRANCES ARMSTRONG

BELMONT, N. C.

"A maiden fair with golden hair."

Life Service; Glee Club; Y. W.; Sid Society.

Silver bells so joyously ringing,
Andgels' love songs sweetly singing,
To a wedding let us go,
See our pal of long ago.

VIRGINIA BEALL

LENOIR, N. C.

"She is herself the collection of best things."

Sid '29; History Club, '29; Y. W. '29.

Virginia thought the pipe organ was her fate,
But some one changed her mind,
And in a cozy fire-lit room,
She plays music of another kind.

EDITH STEWART

MARSHVILLE, N. C.

Y. W. C. A.; Henry Timrod Society.

"A heart friend, a comrade true,
If she has faults they're very few."

VIRGINIA BLACK

LENOIR, N. C.

"She is rich with the spoils of nature."

Sid Society, '28-'29; Robin Goodfellow Club, '29.

Virginia chooses to teach—
Yes, "How to Get Your Man."
In this vocation she sure is a peach.
For Virginia really can.

LENA BROWN

LENOIR, N. C.

Home Economics Club, '29; French Club, '29; Sid Club, '29.

Lena studied so very——
And now she's teaching, too;
It's "Miss Brown, the Home Economics teacher"
All the day through.

CLARA COBB

KANNAPOLIS, N. C.

"And while ye go, go merrily."

Tim Society; French Club, '29; Y. W., '28-'29; Hikers' Club, '28.

Cobby runs a hot dog stand,
Best, we hear, in all the land,
And, believe this if you can,
Our Cobb is run by a mere man.

MADGE CLINE

VALE, N. C.

"Modest, simple and sweet,
Quiet, loving, and neat."

Y. W., '28-'29; French Club, '28-'29; Tim Society, '28-'29; Life Service, '28-'29; Home Economics Club, '28, (Secretary, '29); Chem Bo Phi, '29.

Little bits of kindness
Give with a smile,
Madge always spread happiness
To make all life worth while.

HATTIE DAVIS

MEBANE, N. C.

"Brown curly locks, and she's pretty, too,
Frivolous, funny, but always true."

Tim Society; Y. W.; Prettiest Girl, '28.

Like a lovely flower
In some garden bower
She has made a little home
To visit when we roam.

VERNA McCRAY

LENOIR, N. C.

"Never known to shirk."

ALICE DAVIS

MEBANE, N. C.

"Dear little girl, they call you a vamp,
A flapper with up-to-date ways."

President Tim Society, '29; Vice President Senior Class, '29; Y. W. Cabinet, '29; Member Y. W. '28; Vice-President Freshman Class, '28; Business Manager Hilltop Echoes, '28-'29; Secretary Hikers' Club, '28.

She is in the movies now,
They tell me she is a wow,
With those Garbo-Gilbert kisses
Fulfilling all Nita Aster's wishes.

MARGARET HENNESSEE

GLEN ALPINE, N. C.

"Never trouble trouble 'till trouble troubles you."

Sid Society '28-'29; Y. W. '28-'29; Glee Club, '28-'29; Student Council, '28-'29.

Just the joy of living
And bringing up her kids
Has been Margaret's giving—
Beauty and love outbids.

DORIS HUNT

LENOIR, N. C.

"Give me music, or give me death."

Sid Society; President Class, '28-'29; President Glee Club, '28-'29; Secretary French Club, '29; Secretary Student Council, '29; Vice-President Y. W. C. A.; Life Service Group; Robin Goodfellow Club, '29.

A little girl with a little curl
Sweetest voice in all the world
An opera star of wondrous fame
In the Hall of Fame you'll find her name.

TAFT JONAS

LINCOLNTON, N. C.

"Truly loyal as a friend.
Trustworthy as a student."

Y. W., '28-'29; Tim Society, '28-'29; French Club, '28, Treasurer, '29; Life Service, '28-'29; Glee Club, '28-'29.

In a law court she now stands
Erect and quite sedate.
Every trick of law she understands
Therefore explaining her high rate.

BILL LEDBETTER

CONNELLY SPRINGS, N. C.

"A little bit 'o knowledge, plus a large amount of bluff,
Makes all the teachers think I know my stuff."

Tim Society, '28-'29; Home Economics Club, '28-'29; Vice President Home Economics Club, '29; Glee Club, '29; Hiker's Club, '28; Y. W., '28-'29.

Now Bill's a fine dietition
For a man, you know.
Hurrying around his kitchen
To exhibit her food show.

GRACE BENNETT LINK

LENOIR, N. C.

"Those who know her love her most."

Y. W., '29; French Club, '29.

Diamonds and pearls of every kind;
Of such things Grace doesn't mind.
She only thinks she should have married sooner,
Since she got John D. Rockefeller, Jr.

ANNIE P. MOSER

KANNAPOLIS, N. C.

"Working, always working, ever for old D. C."

Y. W., '28-29; Tim '28; Chairman Program Committee, '29; Masquers, '29; French Club, '29; Presiding Elder P. K. Club '29; Glee Club, '29.

A sweet and lovable mother
Whom all her kidlets love.
You'd never find another
Like her even in heaven above.

KATHLEEN MOCK

LEXINGTON, N. C.

"I love her for her smile, her way of speaking gently."

Tim Society; Y. W. Cabinet; Life Service; Masquers (Sec. and Treas.); Glee Club (Sec. and Treas.); Robin Goodfellow; Chem Bo Phi (Vice-President) '29; Council (President) '29.

Dear little pal, tried and true,
A real friend, we found in you.
And now life has brought you this;
Fame, fortune and happiness.

CALLA MYERS

PINEVILLE, N. C.

Queen's College, '28; Vice-President Robin Goodfellow Club; French Club; Assistant Editor Hill Top Echoes, Editor the Annual; Secretary Life Service Club; Y.W.; Preacher P. K. Club; Self-Governing Student; Tim Society.

Great and fine books she writes
And signs her worthy name.
And now she's reached the heights
Of———fortune and fame.

LOIS PARKS

ROARING RIVER, N. C.

"A quiet unobtrusive fellow, but a friend to all."

Y. W., '28-'29; Life Service, '28; French Club, '29; Tim Society, '28-'29.

She was a wolf in the office
And a sweet lamb in her home.
No wonder she got covered with rice,
Had children and doesn't roam.

EDNA POWELL

LENOIR, N. C.

"A true friend is ever a friend."

LOUISE RABB

LENOIR, N. C.

"A violet on a mossy stone,
half hidden from the eye."

Sid Society, '28-'29; French Club, '29; Robin Goodfellow Club, '28-'29; Glee Club, '27-'28; Current Event Club, '28-'29.

She a'ways laved the beautiful
In piano she does excell.
Paderewski's shoes she should fill
She could da it, oh, so well.

VIVIAN RICHARDSON

MORGANTON, N. C.

"May she ever shine clear, bright and victorious."

Tim Society, '28-'29; Masquers, '28-'29; President Y. W. '29; Secretary Le Circle Francais, '28, President, '29; P. K. President, '29; Life Service, '28-'29; Robin Goodfellow, '29.

Our lady of the drama,
Her life a star, a flame,
Linked with the great Bernhart
Is heard the whisper of her name.

DOROTHY SELF

LENOIR, N. C.

Dot chooses for her vacation that of a movie star.
She is now on location, for our Dot has gone far.

Sid Society, '29; French Club, '29; History Club, '29; Y. W., '29.

"Her air, her manner, all who saw admired."

SARA RACHEL SHERRILL

CORNELIUS, N. C.

"A smile for all, a greeting glad,
An amiable jolly way she had."

Sid '28-'29; Vice President, '29; Assistant Manager Hilltop Echoes; French Club, '29; Y. W. C. A., '28-'29.

Tiny, dainty, lovely "Miss",
Gave her heart with a kiss;
Now she is no longer "Miss,"
But Mrs. .....

MARGARET SIGMON

LENOIR, N. C.

"Beauty, truth and grace in all simplicity."

Glee Club, '28; Home Economics Club, '28; Sid Society, '28-'29; French, '29; Y. W. C. A.

Just another "Georgia Peach;"
We always hoped she'd stay.
Now we don't need to preach
'Cause she becomes "Mrs." next May.

ETHEL SWANSON

LENOIR, N. C.

"Good natured, generous, jolly and clever,
Her tongue, like a Ford, rattles on forever."

Mars Hill, '28; Masquers.

A friend so true,
The staunchest, too,
And we know only this—
That she has found all married bliss.

THELMA WADDELL

JEFFERSON, N. C.

"So quiet, so neat, so gentle and oh! such a friend."

Y. W. C. A. (Cabinet Member); Vice-President Tim Society; Student Council, '28-'29; Hikers' Club, '28; Glee Club.

Many little tots she has taught,
A teacher she was to be.
But she did what she ought
Married and had babies three.

MARY BELLE WEAVER

OLIN, N. C.

"The sweetest way not to fail is to determine to succeed."

Y. W., '28-'29; Robin Goodfellow, '29; Chem Bo Phi, '29; French Club, '28-'29.

In the school room she now lingers
Awaiting her children to meet.
Pretty posies she fondly fingers
Brought her by pupils sweet.

EVELYN WHISNANT

LENOIR, N. C.

"At least I'll make them think I can."

Y. W., '28-'29; Sid, '28-'29.

Doing nothing all day through—
Doing nothing all night, too—
We find Evelyn has her desire,
For to do nothing she did aspire.

HELENA WHITENER

HUNTERSVILLE, N. C.

"To youth I have but three words of counsel—
—Work, Work, Work!"

Queen's College, '28; Student Government Association; Y. W. C. A.; Pi Delta, '28; Secretary Robin Goodfellow Club, '29; Chem Bo Phi, '29; Le Circle Francais, '29; Life Service, '29; Self Governing Student.

The world reads as she relates
Famous words of great men—
If you follow only what she dictates
You'll be brilliant then.

ELMA B. WILLIS

LITTLE SWITZERLAND, N. C.

"She may grow up some day, but I doubt it."

Tim Society, '28-'29; Student Council, '28-'29; President Home Economic Club, '28-'29; Life Service, '28-'29; Y. W. C. A., '28-'29; Home Economics Club, '28.

She's in Paris modeling her own designs,
To fame and fortune she resigns;
Her classmate of Ole D. C.
Are as proud as they can be.

JOSEPHINE WORTH

JEFFERSON, N. C.

"Never serious, forever gay,
A good happy, sport in every way."

Tim Society, '28-29; Y. W. C. A. (Treas.) '28-29; Vice-President Home Economics Club, '28; Hiker's Club, '28; Circulation Manager Hilltop Echoes, '29; Robin Goodfellow Club, '29; Current Event Club.

You cannot guess I know—
What has happened to our "Jo."
She owns a picture show.
Life dims not her "laughing eyes,"
In "just living" she has found paradise.

RUTH ALLEN WORTH

JEFFERSON, N. C.

"Her aim is never to offend,
And every person is her friend."

Tim, '28-'29; Student Council (2nd Vice President) '29; Robin Goodfellow, '29; French Club, '29; Current Event Club.

More of heaven than earth, she lives like a flower dreaming for a space of her nectared sweetness gives. We read her Godly life in her lovely face.

MAE YOUNG

BURNSVILLE, N. C.

"We leave thy praises unexpressed,
We leave thy greatness to be guessed."

Y. W., Masquers.

Gloriously happy she is,
This dainty phantom miss.
For dramatic critics love and adore
For "Miss Young" to take the floor.

Jokes

Heard the last time—Yeah! I live by the river—drop in some time!

* * *

Lorine Butler—Is that a diamond?

Doris Hunt—Sure, it's a dime 'un.

* * *

Malvine A.—I dreamed I died last night.

Nora R.—What woke you up?

Malvine A.—The heat.

* * *

Miss Ledbetter (*giving exam*)—Do any of the questions embarrass you?

Charlotte Sutherland—No, the questions are quite clear. It's the answers.

* * *

Alice Davis—Sara Rachael, why you guess they carry umbrellas in China?

Sara R.—To keep from getting wet.

* * *

Wade Clonninger—How do you like my new dress?

Em Ashbury—It reminds me of a popular theater.

Wade—What do you mean?

Em—Standing room only.

* * *

Annie Pearl Moser—Olivia, you know who the stingiest man is?

Olivia Allran—How much will you give me to let you tell it?

Annie P.—The man who went out in his yard on Christmas Eve, fired a gun, and came back in the house and told the kids that Santa Clause had committed suicide.

Marjorie Riggan—Oh Ruby, do you know what blind-dates are like?

Ruby Moore—Let it be known.

Marjorie—Bees. Sometimes you get honey—and sometimes you get stung!

* * *

Heard at the table—Mary, bass me some porn bread, I mean pass me some born cread, or rother, cass me some corn pread. Oh, I say Bary, mass me pome sorn cread, blease.

* * *

Kathryn Sherrill—Say, Jean, do you know why aviators won't fly over Scotland?

Jean Stewart—I bite.

Kat—Because of the tight air pockets.

* * *

THE SECRETS OF SUCCESS

"What's the secret of success?" asked the Sphinx.

"Take panes", said the window.

"Push", said the button.

"Always keep cool", said the ice.

"Never lose your head", said the barrel.

"Be up to date", said the calendar.

"Make light of everything", said the girl.

"Do a driving business", said the hammer.

"Aspire to greater things", said the nut-meg.

"Find a good thing and stick to it", said the glue.

Miss Radford—What does the simple combination of the horse with wings represent?

Helen Zachary—A flying jennie.

* * *

Doris Hunt—"Let's go to the library?"

Mary Hoyle — "Sorry; I gotta study."

* * *

Mr. McCulley—"Who led the children of Israel into Canaan?"

No reply.

Mr. McCulley—"No one tell? Sara Rachel, who led the children of Israel into Canaan?"

S. R. (*frightened*)—I't wasn't me. I-I just moved yere last week fr'm Missoury."

* * *

Miss Ledbetter—"Helena, go to the board and scan the 5117 line, and be sure you get your feet straight.

Helena—"Can't; I'm pigeontoed."

* * *

Miss Wolfe—"Where is Doris Hackler?"

Edna W.—"She has a conflict this period."

Lois Edna—"She was at dinner."

* * *

Kat S.—Jean, what are you going to do when you finish school?

Jean—"Be an artist."

Kat—"That doesn't pay. How do you expect to make a living?"

Jean—"Oh! Just draw my salary."

* * *

Miss Umstead—Do you want to buy a pennant?

Flora Nail—"I don't know, when do we have to wear them?

Mortie Murray—"Get off my feet."

M. Teal—"It's too far to walk."

* * *

Our idea of a modern dumb bell is Grace Graham who, when told to observe study hour, sat on the back campus and watched the Sophs in the dormitory study.

* * *

Francis A.—"Did you get rid of any moths with those moth-balls you bought?"

Jerry Smith—"No, I've tried for five hours, but I couldn't hit a one."

* * *

Vera Callahan—"I say, my good man, will you drive me all around town?"

Man—"Yeh, if I can get a harness to fit you."

* * *

Aunt Caroline—"What do you do with your cast off clothing?"

E. Asbury—"I hang them up carefully and go to bed. Then in the morning I pput them on again."

* * *

Taume W.—"Is Mortie really so dumb?"

Lina P.—"Is she? Why, she's so dumb she thinks hold-up men are swimming instructors!"

* * *

Mr. Jenkins—I want some tires.

Salesman—Balloon tires?

Mr. Jenkins—No, automobile tires.

* * *

Clara Cobb—Will you marry me?

Austin Allen—Do I look like a minister?

THE TROUBLES OF AN EDITOR.

I have a book of synonyms,
Concordances galore
A dictionary up-to-date,
And text books by the score.
I have a folding typewriter
That's been in use for years;
I'm long on all material
But short on good ideas.

* * *

Gladys R.—"Is Ruth Reid much put out at being jilted by that young aviator?"

Ruth Rich—"Oh, no. She says there are just as good birds in the air as ever were caught."

* * *

"'Tis done beneath the mistletoe,
'Tis done 'beneath the rose,'
But the proper place to kiss, you know,
Is just beneath the nose."

* * *

ENLIGHTENMENT

Via Freshman Themes

"Elinor Glyn wrote the Passion Play."

"Joan of Arc was burned to a steak."

"Milton wrote Lycidus in memory of his diseased friend, King Edward."

"Luther came out from a diet of worms unharmed."

"All church lands were confiscated except the Vatican, which was reserved as grazing ground for the Papal bull."

"The Roman Empire lies South of the Great Lakes."

"Wordsworth wrote Imitation of Immorality."

"A Pollygon is a dead parrot."

"Fallacy is another name for suicide."

Michelangelo painted the selling of the cistern chapel."

"Dear."

With a glance she tried to cow him, but he only looked sheepish.

"Dog," she exclaimed.

He choked—there was a frog in his throat. Realizing that he had made a monky of himself by acting like a bear he ducked.

* * *

Calla (*impatiently*) — "Come on, Helena, why does it take you so long to take a bath?"

Vera C. (*in passing down the hall*)—Don't rush her. She's having the time of her life playing in the mud."

* * *

Miss Ledbetter had been negotiating for some time with a ladies' club in Maine, about a lecture on Chances, on whom she is an authority. They finally wrote: "We have decided to have a baked bean supper instead."

* * *

Thelma W.—"How did you like the barcarolle at the musicale last night?"

Elma W.—"I didn't stay for the refreshments."

* * *

Efficiency Helps—A worm won't turn if you step on it right.

* * *

Kat Murr—I know the promtrotters in Hickory.

Lou Mashburn—Which street do they live on. I don't beleive I know them.

* * *

Sophisticate—Did you ever notice that the matrimonial process is like that of making a call. You go to adore, you ring a bell, and you give your name to a maid.

Cynic—Yes, and then you are taken in.

This Page Made Possible Through Courtesy of the Following Progressive Business and Professional Men of Lenoir:

J. W. SELF

'GENE MILLER

NEWLAND & TOWNSEND

MOORE & REECE

G. W. KLUTZ
ATTORNEY

B. T. WILLIAMS
ATTORNEY

A Most Important Element in Women's Attire

A woman's rings are her one changeless adornment. She wears them unceasingly. Embodying so much sentiment they should be chosen with every thought for beauty, style, significance, wearing ability, and worth. Traub Orange Blossom Rings assure all of these and more. May we show them to you?

C. W. DELLINGER

JEWELER

Phone 90 Hickory, N. C.

An Exceptional
GIFT STORE

¶ FOR ANYTHING IN GIFTS OR STATIONERY

— TRY —

Bombarger's

"A GOOD BOOK STORE IN A GOOD TOWN"

HICKORY, N. C.

Sport Frocks

Sleeveless frocks with the inevitable jacket are especially designed for the active College girl. Of crepe de chine, tub silk and silk pique.

$9.75 to $25.00

BAYNARD'S

HICKORY, N. C.

CAN YOU TAKE CARE OF YOUR MONEY?

Most of us are able to earn money, but it seems to have wings with which to fly away.

One of the best ways to keep your money safely is to buy our

Certificates of Deposit

They pay 4 per cent interest and are issued in any denomination.

New accounts—both Saving and Checking—are welcomed, whether large or small.

First National Bank

LENOIR, N. C.

"SAFE FOR YOUR SAVINGS"

HARDIN'S STUDIO

Photographers

HIGH GRADE PORTRAITS AND KODAK FINISHING
BY
PROFESSIONAL PHOTOGRAPHERS

1436 Union Square **Phone 140-J**

Hickory, N. C.

Sandwiches —*SEE US FOR*— Cleanliness
Cold Drinks Satisfaction
Ice Cream Courtesy
Lunches Service

SAVOY LUNCHEONETTE

"ON THE SQUARE" *HICKORY, N. C.*

BERNHARDT-SEAGLE CO.

LENOIR, N. C.

"A Half Century of Service"

1829——1929

HARDWARE *for* HARDWEAR

FURNITURE FOR THE MODERN HOME

DAVENPORT GIRLS

WILL RECEIVE
Courteous
Attention
Here

THE CENTRAL BARBER SHOP

MILLER BUILDING

Mayme Beauty Parlor

COURTNEY'S DEPT. STORE

LENOIR, N. C.

¶ ALL BRANCHES OF BEAUTY WORK DONE BY EXPERT OPERATORS.

The Home of
Better Values

The Home of
Better Values

BELK'S DEPARTMENT STORE

¶ SENIORS! WE HAVE KNOWN YOU ONLY ONE YEAR BUT WE HAVE ENJOYED IT AND WE ARE SORRY TO SEE YOU LEAVE. WHEN VISITING YOUR ALMA MATER DON'T FORGET TO VISIT THE STORE ON THE CORNER, WHICH *"SELLS IT FOR LESS."*

Sport Sweaters, Sport Coats, Sport Dresses
Luggage, Raincoats, Novelty Footwear
Attractive Lingerie

IF WE CAN SERVE YOU

THANK YOU!

Lenoir-Blowing Rock Line

(INCORPORATED)

LENOIR
U-DRIVE-IT
COMPANY

J. H. HARGRAVE ..... *President*
C. H. HOPKINS ..... *Vice-President*
J. L. RIDDLE ..... *Treas.-Mgr.*

ORGANIZED 1901

[LENOIR BRANCH]

HICKORY GROCERY COMPANY

Wholesale

Hickory and Lenoir

Are You Hungry?

Our Sandwiches Can't Be Beat!

GATEWAY HOTEL & CAFE

The Cafe for the College Girls

CLOER'S MARKET

"WE FEED THE PEOPLE"

Meats, Groceries and Produce

TELEPHONE 139

DODGE BROTHERS
MOTOR CARS

Rich and Attractive
New Colors

¶ Absolute smoothness of engine operation. A new snap and elasticity of operation throughout. Smart and attractive new body lines. Complete vision from every angle of the sturdy ALL-STEEL body.

SMITH BROTHERS
TELEPHONE 201
WEST AVE. LENOIR, N. C.

Pianos Victrolas

"YOUR HOME SHOULD COME FIRST"

CAROLINA HOME FURNISHING CO.
LENOIR, N. C.

Interior Decorations
Home Furnishings

Piedmont Building Supply Company

"EVERYTHING TO BUILD ANYTHING"

LENOIR, - - N. C.
TELEPHONE 156

HICKORY, - - N. C.
TELEPHONE 580

HARPER FURNITURE COMPANY

LENOIR, N. C.

DR. W. J. MILLER
DENTIST

Office: 206-207 Poe Building

OFFICE PHONE 155
RESIDENCE 445-J

PERMANENT WAVES

—WE ARE SPECIALISTS IN PERFECT PERMANENT WAVING BECAUSE WE USE THE PERFECT METHODS OF PERMANENT WAVING.

NESTLE CIRCULINE
REALISTIC

MARCELLING (By Expert) - 75c

MALLARD BEAUTY SHOP
PHONE 327 MILLER BLDG.

H. & H. Motor Co.

STUDEBAKER ERSKINE DESOTO
REO TRUCKS U. S. TIRES
ACCESSORIES

LENOIR, N. C. PHONE No. 4

The Waldensian Bakery

LENOIR, N. C.

If you want the best—Come To See Us!

COURTESY QUALITY SERVICE

—We wish to express our sincere appreciation for the patronage of Davenport students of '28 and '29, and assure you of our earnest desire to serve you in the future.

Everything in Diamonds, Watches, Clocks and Jewelry

EXPERT REPAIRING

W. H. DINGLER & SON

Jewelers

OPPOSITE COURT HOUSE LENOIR, N. C.

PURE BUTTER IS ESSENTIAL TO GOOD HEALTH
GOOD HEALTH INCREASES EFFICIENCY

Eat "MOUNTAIN LAUREL BUTTER"

—do More and Better Work

CALDWELL COUNTY CREAMERY, Inc.

Bank of Lenoir

CAPITAL $150,000.00
SURPLUS $150,000.00

The Faculty and Students of Davenport College are invited to make use of the many facilities offered by this Bank.

BANK OF LENOIR

J. H. BEALL ..... *President*
A. G. FOARD ..... *Cashier*
E. S. HARRIS ..... *Assistant Cashier*

Assets over one and a quarter million dollars

Laxton & Hogan

GROCERIES

— that —

PLEASE

TELEPHONE 41

BALLEW'S CASH PHARMACY

DEALERS IN

DRUGS FOR CASH

115 SOUTH MAIN STREET
LENOIR, N. C.

LENOIR BOOK STORE

WE CARRY A FULL LINE OF NOVELTIES THAT CANNOT FAIL TO APPEAL TO THE GIRL GRADUATE

See Our Line Before You Choose Your Gifts

Marley's DRUG STORE

Visit Our

SANDWICH SHOP

Home-Made

For Service

Call 133

Crawford's Drug Store

The REXALL Store

Why Worry?

Piedmont Cleaners & Dyers

will make it new

COME CLEAN WITH US AND WE'LL DIE FOR YOU

Watch for the Yellow Truck

Hickory Printing Co.

Modern Printers

1338 UNION SQUARE

Telephone 307 Hickory, N. C.

COMPLIMENTS OF
"Ab"
"Sam"
"Mason"
SOUTHEASTERN EXPRESS CO.
Lenoir, N. C.

The
Gray Beauty Shop
EUGENE
Permanent Wave
Finger Wave Marcel
Water Wave Facial
Manicure
PHONE 78 HICKORY, N. C.

For—
Ladies'
Ready-To-Wear
Millinery
Piece Goods
Novelty Shoes
and Hose
— SEE —
SETZER'S
PHONE 40 HICKORY, N. C.

BETTER HOMES FURNISHING CO.
Furniture and House Furnishings
VICTOR AND SONORA PHONOGRAPHS
ATWATER KENT AND CROSLEY RADIOS
HICKORY, - - - - NORTH CAROLINA

FIXTURES MOTORS
LENOIR ELECTRIC COMPANY, INC.
General Electrical Contractors
PHONE No. 203 LENOIR, N. C.

SCHOOL DESKS
OPERA CHAIRS
FOLDING CHAIRS
LABORATORY EQUIPMENT
CAFETERIA EQUIPMENT
DOMESTIC SCIENCE DESKS

The Southern Desk Company

HICKORY, - - - - NORTH CAROLINA

Buick Chevrolet
DEALERS

Accessories — Parts
Supplies

Caldwell Motor Company
---and---
Lenoir Chevrolet Co., Inc.
LENOIR, N. C.
Phone No. 1

EVOLUTION

¶ From the Ancient Diminutive Keyhole size Spectacles to the Modern Glorified Ebony Hued, White Gold and Color combinations has found this house of service in the front of the Evolutionists
¶ We have kept in the forefront and today the Original Eye Specialist in Lenoir is the most progressive. Over 25 years ago I adopted a Motto: "**If You Got It From Dula It's All Right**," and made it good. My Motto is: "**To See Better See Dula**," and 25 years from now the House of Dula will be the leading Eye Specialists of North Carolina.

DR. A. W. DULA
LENOIR, N. C.

Save Money and Worry

BY

Buying Early

That

Good Clinchfield Coal

(IT LEAVES NO CLINKERS)

F. H. COFFEY & SONS

TELEPHONE 123

DAVENPORT STUDENTS AND FACULTY:

WE ASSURE YOU THAT YOUR PATRONAGE HAS BEEN GREATLY APPRECIATED FOR THE PAST COLLEGE YEAR. WE SINCERELY HOPE THAT WE HAVE SUCCESSFULLY PLEASED EACH AND EVERY ONE OF YOU.

OF COURSE WE KNOW THAT SOME OF YOU WILL NOT RETURN THIS NEXT SCHOOL YEAR, BUT TO THOSE WHO ARE COMING BACK REMEMBER OUR WISH IS TO SERVE YOU AGAIN IN THE USUAL EFIRD WAY.

Efird's Department Store

H. B. Trull, *Manager* Lenoir, N. C.

The Corada Shop

FASHIONABLE FEMININE APPAREL

LENOIR, N. C.

RABB'S

The Place for Reliable Merchandise

PHONE 71

Electric Ranges Kelvinators

CALDWELL POWER CO.

PHONE 166

Mazda Lamps Electric Appliances

Use Perfection
SELF-RISING
FLOUR

—— Manufactured By ——

LENOIR MILLS

LENOIR, N. C.

HUNT-GWYN MOTOR CO.

HUDSON ESSEX
CHRYSLER
Automobiles

FIRESTONE AND OLDFIELD
TIRES AND TUBES

TELEPHONE 10

COURTNEY'S

OFFERS A COMPLETE STYLE SERVICE TO DAVENPORT

In the stress of Commencement we can help you a lot in the selection of Clothes and Accessories so necessary:

GORDON'S NEWEST IDEAS IN HOSIERY.
SHOES SO NEW AND REASONABLE IN PRICE.
JEWELRY IDEAL FOR COMMENCEMENT GIFTS.
UNDERWEAR BOUGHT WITH DAVENPORT IN MIND.
DRESSES NEW EVERY WEEK.
HATS ALWAYS THE NEWEST.

We thank you for your business and wish you a "Whoopee" Vacation

COURTNEY'S

"A Modern Store"

Carolina Stores

CAROLINA'S OWN CHAIN

GROCERY

"Born in Lenoir"

PURE ICE

and

?

LENOIR ICE & FUEL CO.

PHONE 140

"SERVICE"—Our Motto

AUTOGRAPHS

1. .....

2. .....

3. .....

4. .....

5. .....

6. .....

7. .....

8. .....

9. .....

10. .....

11. .....

12. .....

13. .....

14. .....

15. .....

AUTOGRAPHS

1. .....

2. .....

3. .....

4. .....

5. .....

6. .....

7. .....

8. .....

9. .....

10. .....

11. .....

12. .....

13. .....

14. .....

15. .....

AUTOGRAPHS

1. .....

2. .....

3. .....

4. .....

5. .....

6. .....

7. .....

8. .....

9. .....

10. .....

11. .....

12. .....

13. .....

14. .....

15. .....

AUTOGRAPHS

1.

2.

3.

4.

5.

6.

7.

8.

9.

10.

11.

12.

13.

14.

15.

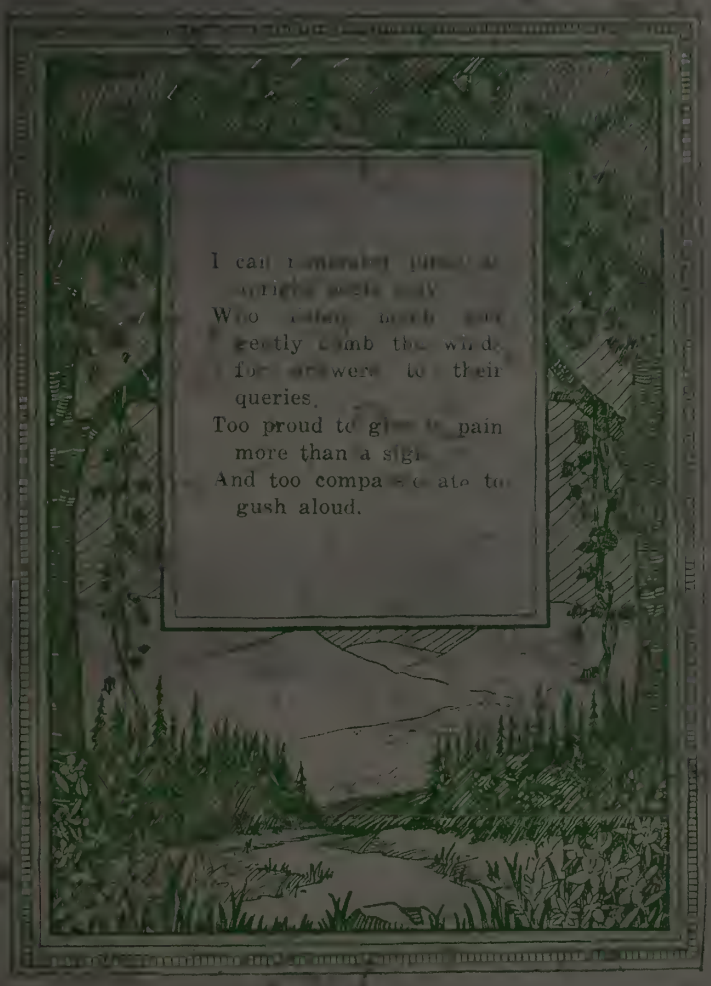
I can [illegible]
[illegible]
Who [illegible] gently comb the winds
for answers to their
queries.
Too proud to give to pain
more than a sigh
And too compassionate to
gush aloud.